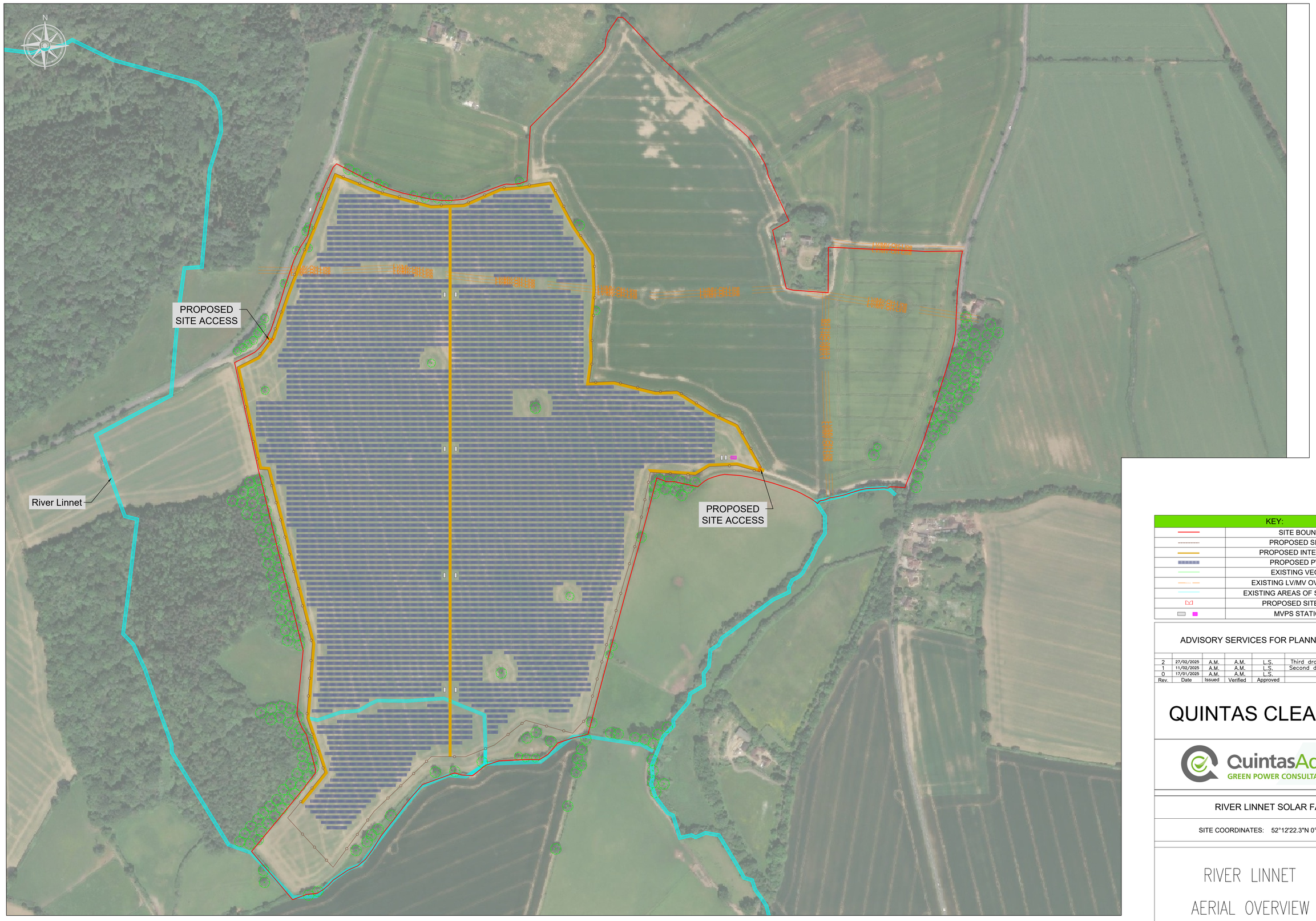

KEY:	
	SITE BOUNDARIES
	PROPOSED SITE FENCE
	PROPOSED INTERNAL ROADS
	PROPOSED PV ARRAYS
	EXISTING VEGETATION
	EXISTING LV/MV OVERHEAD LINES
	EXISTING AREAS OF STANDING WATER
	PROPOSED SITE ACCESSES
	MVPS STATIONS/CSS

ADVISORY SERVICES FOR PLANNING SUPPORT

Rev.	Date	Issued	Verified	Approved	Description
2	27/02/2025	A.M.	A.M.	L.S.	Third draft – Minor amendments
1	11/02/2025	A.M.	A.M.	L.S.	Second draft – Some adjustments
0	17/01/2025	A.M.	A.M.	L.S.	First draft

QUINTAS CLEANTECH

QuintasAdvisory
GREEN POWER CONSULTANTS

RIVER LINNET SOLAR FARM

SITE COORDINATES: 52°12'22.3"N 0°40'21.7"E

RIVER LINNET
AERIAL OVERVIEW

Rev: 2

Date: 27/02/2025

Scale: 1:2,800

Quintas Advisory

Project ref.:	Drawing size:	Doc. name:
25011	A1	25011–QA–DWG–004