ÉlanCité

DÉTECTER • INFORMER • SÉCURISER

Start date: Monday, July 8, 2024 12:00 AM
End date: Sunday, August 18, 2024 8:00 AM

Location: Sharpes Lane

Comments: Display on. 6 weeks, wet for first 10 days, dry after.

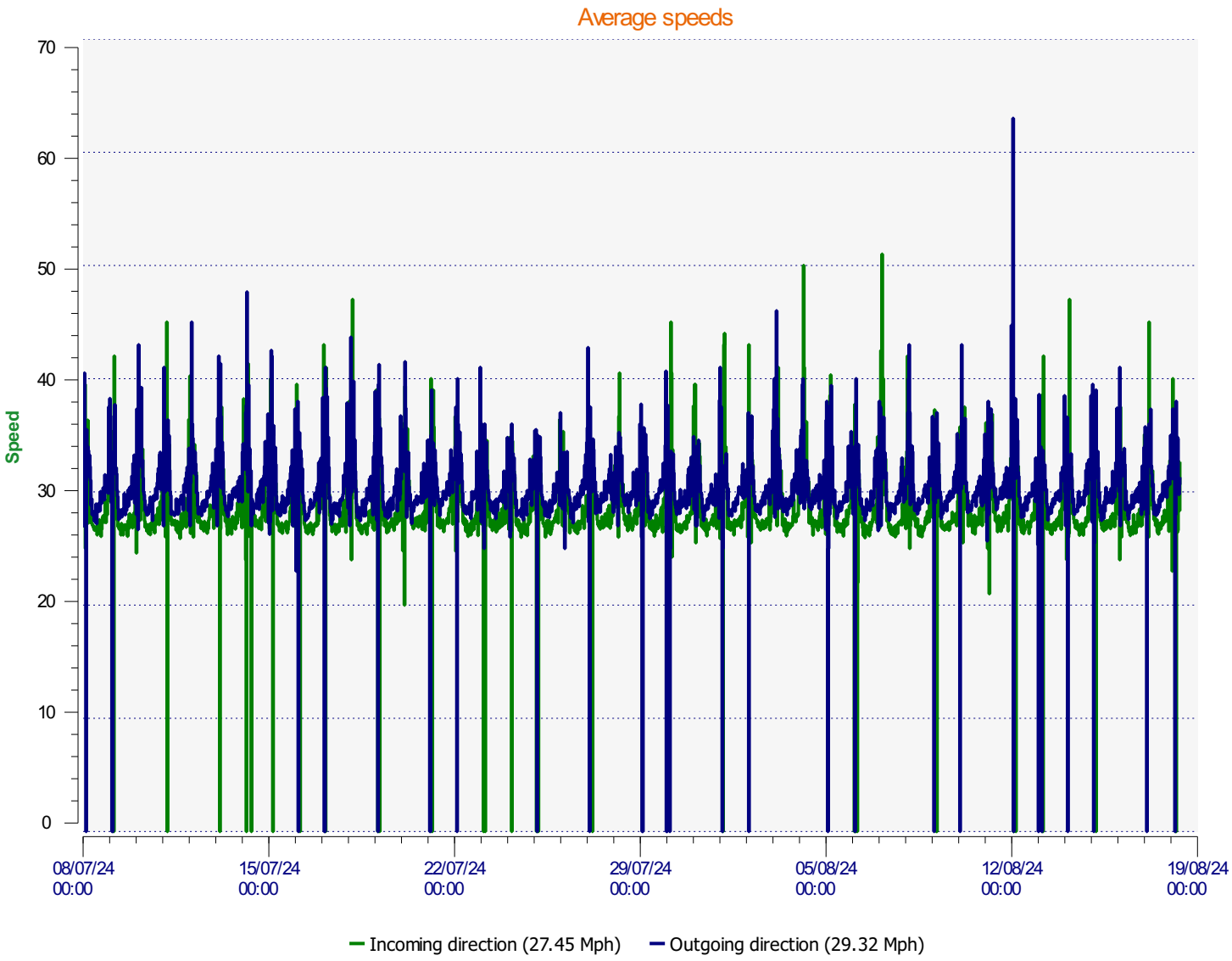

Start date: Monday, July 8, 2024 12:00 AM
End date: Sunday, August 18, 2024 8:00 AM

Location: Sharpes Lane

Comments: Display on. 6 weeks, wet for first 10 days, dry after.

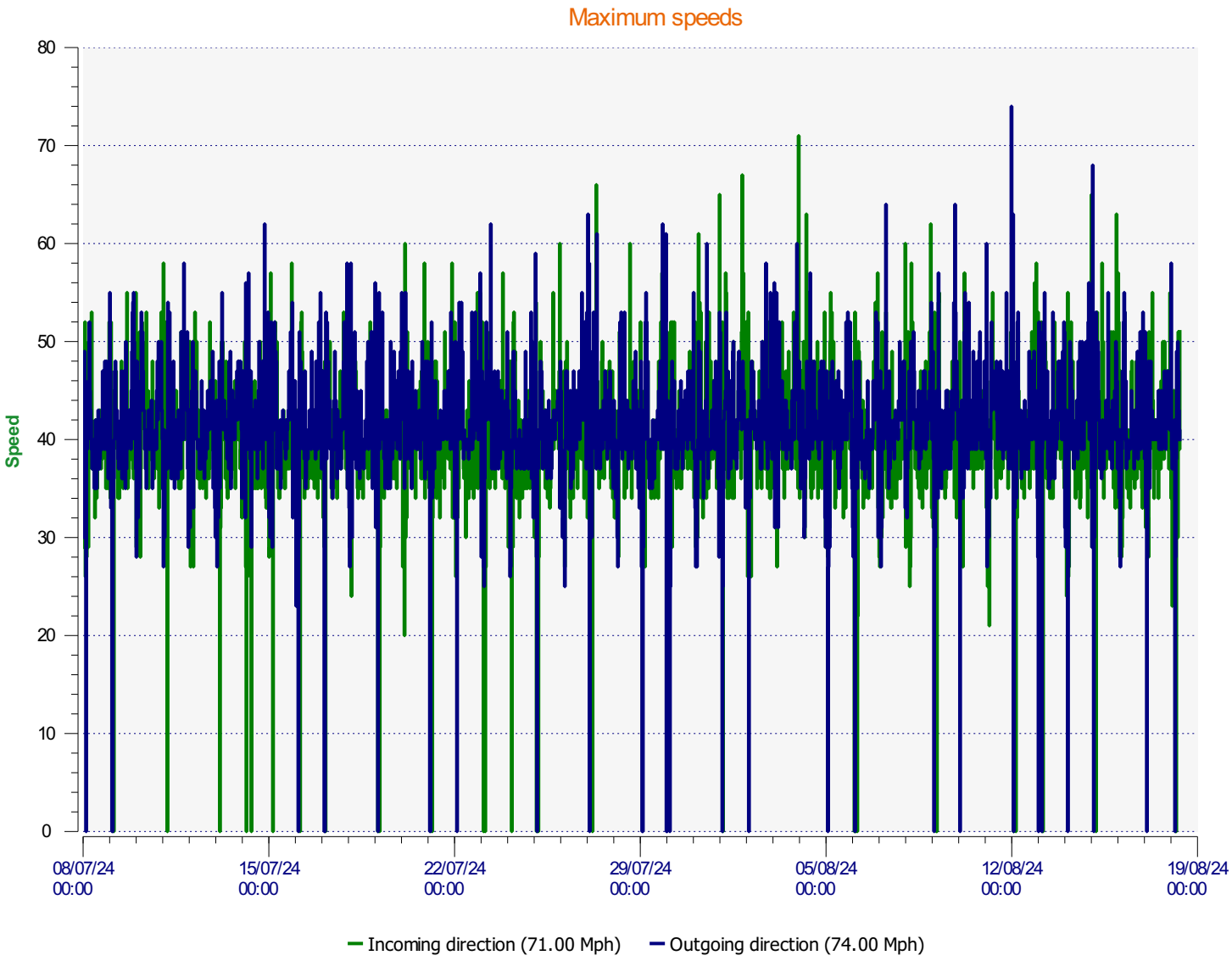

Start date: Monday, July 8, 2024 12:00 AM
End date: Sunday, August 18, 2024 8:00 AM

Location: Sharpes Lane

Comments: Display on. 6 weeks, wet for first 10 days, dry after.

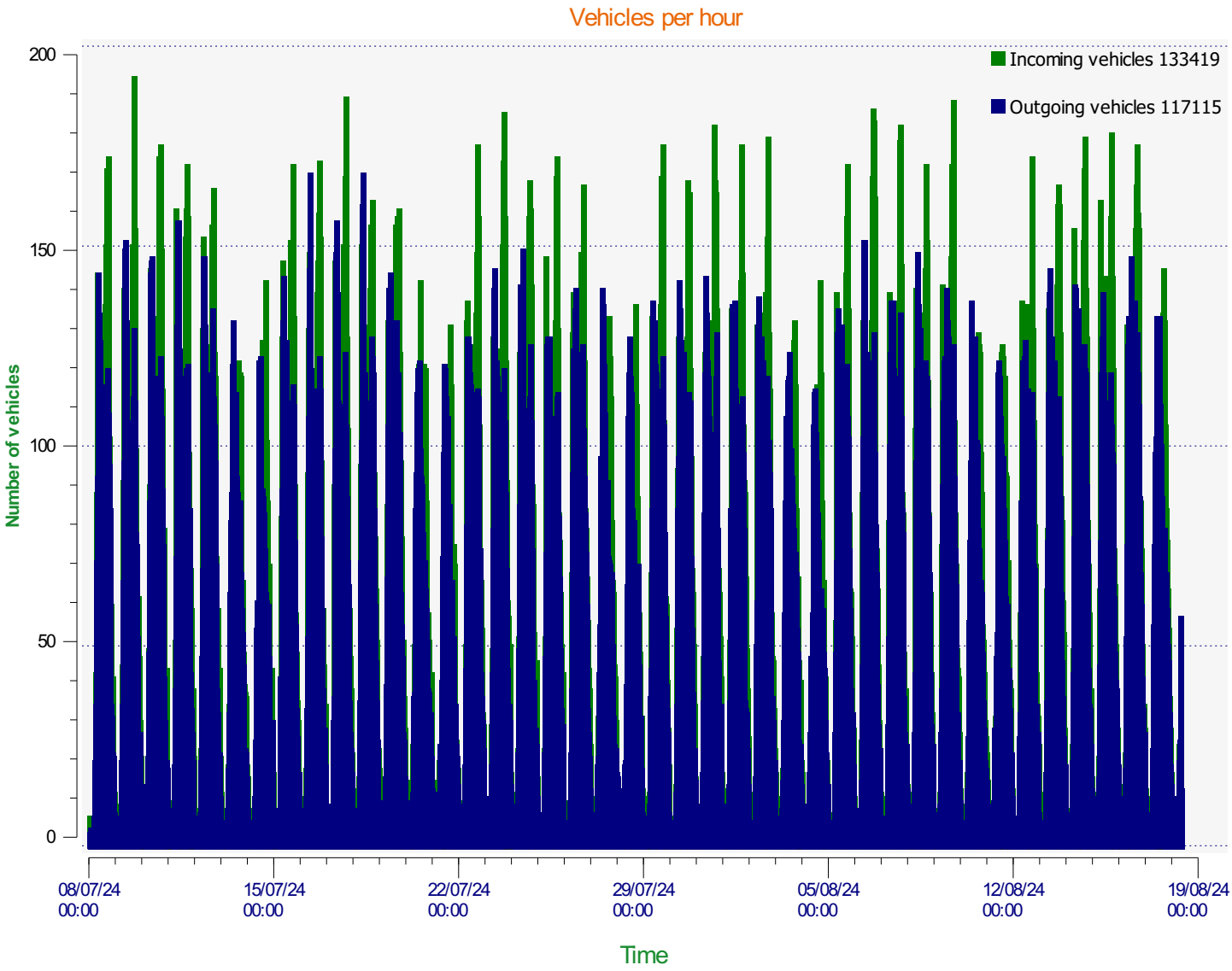

Start date: Monday, July 8, 2024 12:00 AM
End date: Sunday, August 18, 2024 8:00 AM

Location: Sharpes Lane

Comments: Display on. 6 weeks, wet for first 10 days, dry after.

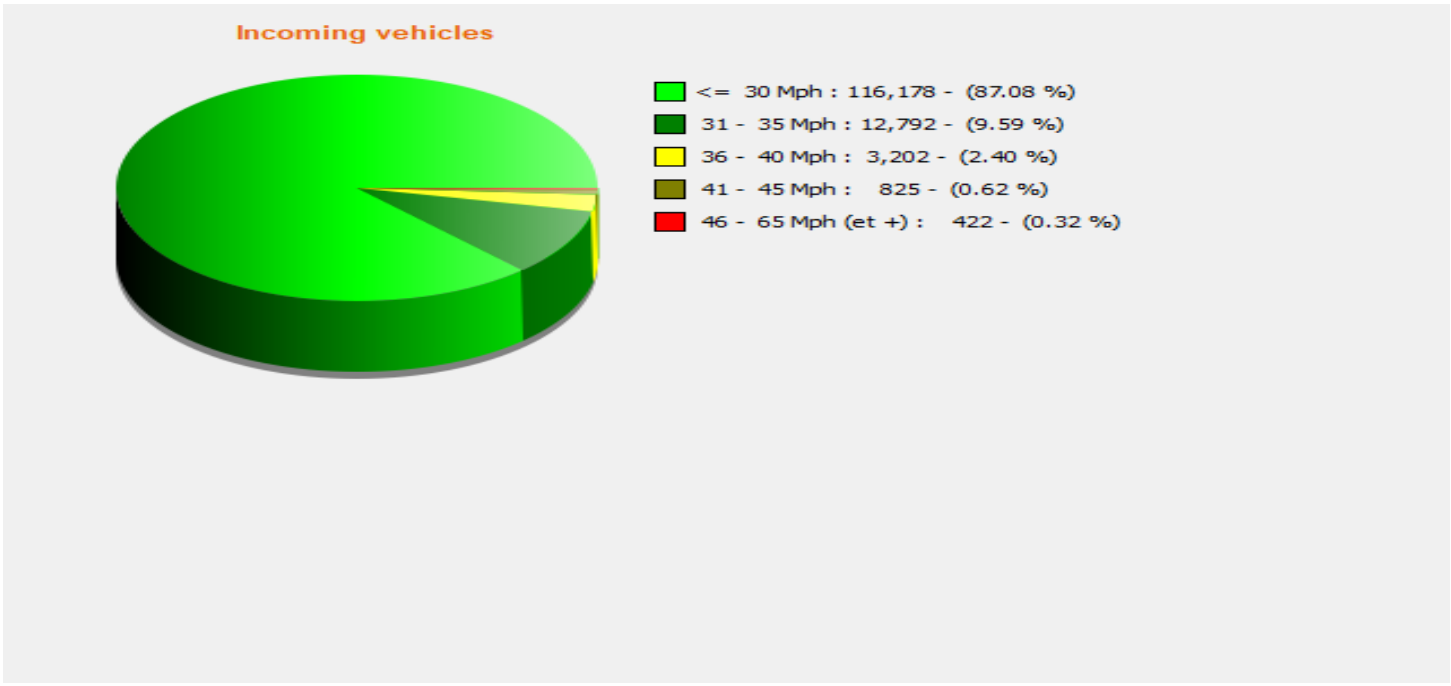

Start date: Monday, July 8, 2024 12:00 AM
End date: Sunday, August 18, 2024 8:00 AM

Location: Sharpes Lane

Comments: Display on. 6 weeks, wet for first 10 days, dry after.

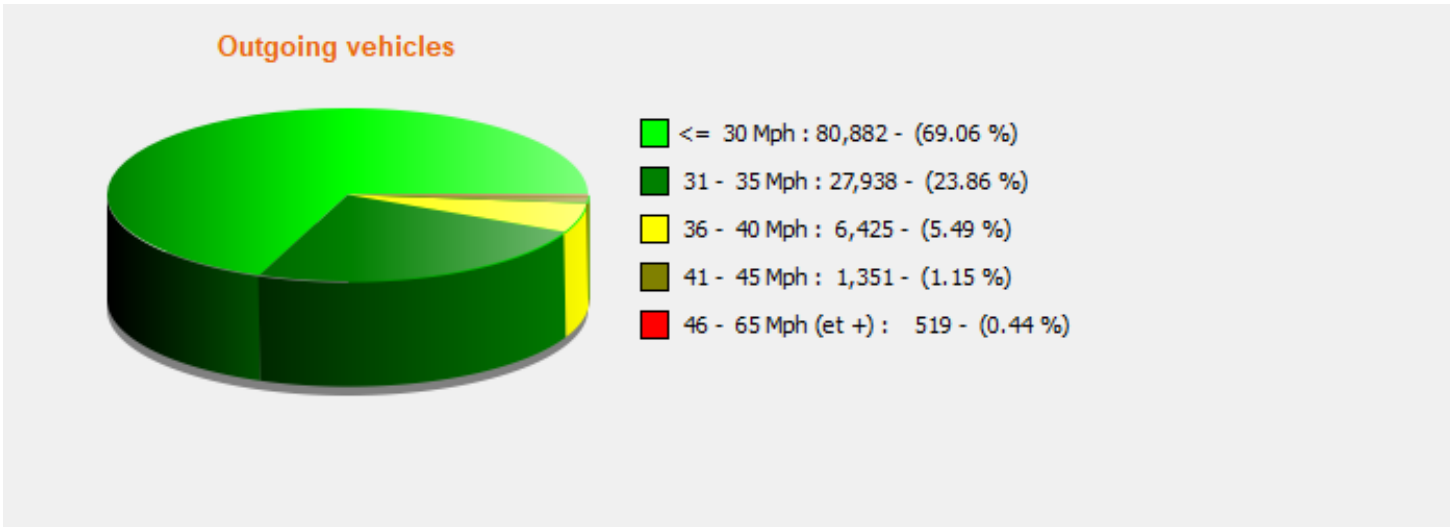

Start date: Monday, July 8, 2024 12:00 AM
End date: Sunday, August 18, 2024 8:00 AM

Location: Sharpes Lane

Comments: Display on. 6 weeks, wet for first 10 days, dry after.

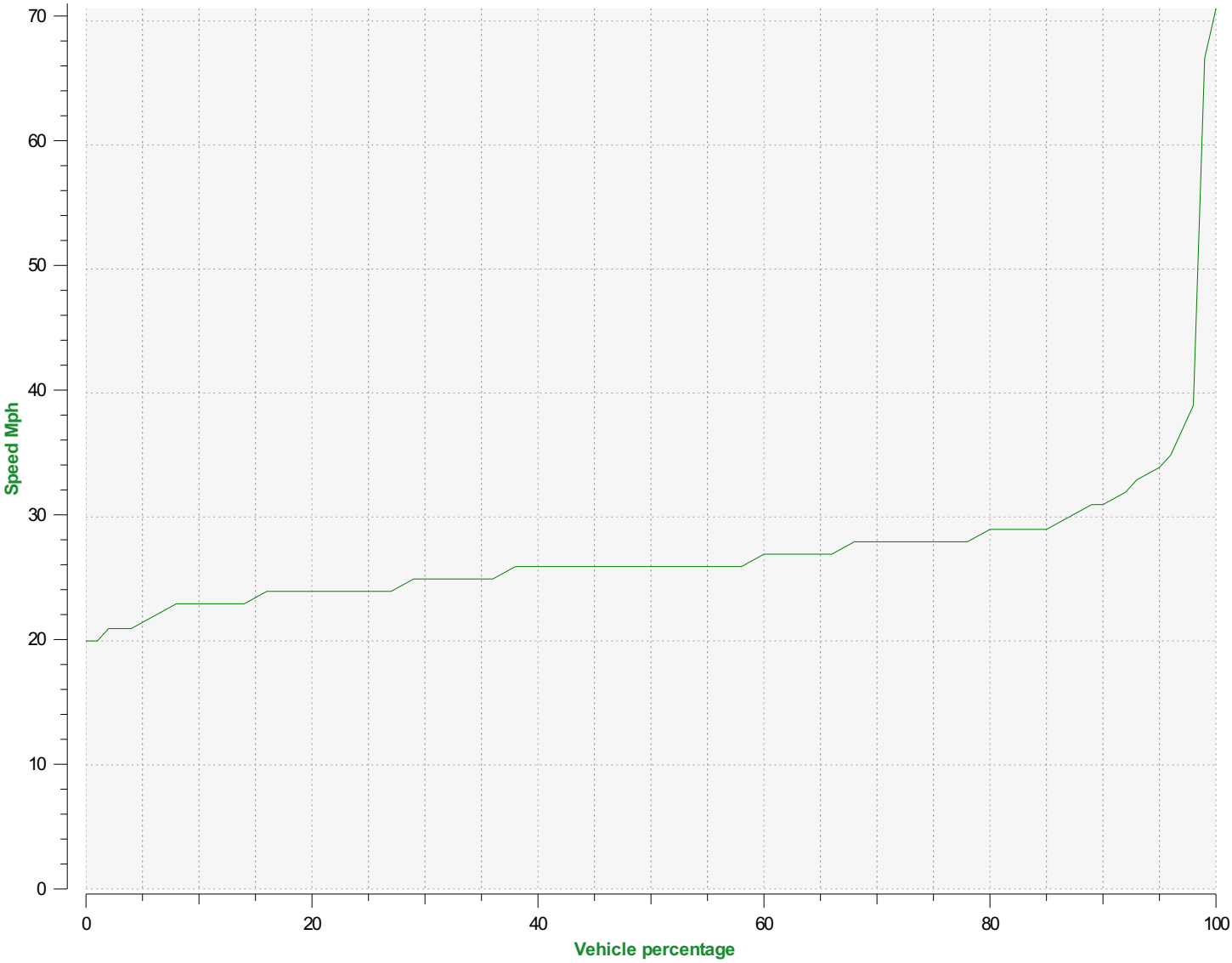

Speed percentiles (incoming)

V30: 25.00Mph **V50:** 26.00Mph **V85:** 29.00Mph

Start date: Monday, July 8, 2024 12:00 AM
End date: Sunday, August 18, 2024 8:00 AM

Location: Sharpes Lane

Comments: Display on. 6 weeks, wet for first 10 days, dry after.

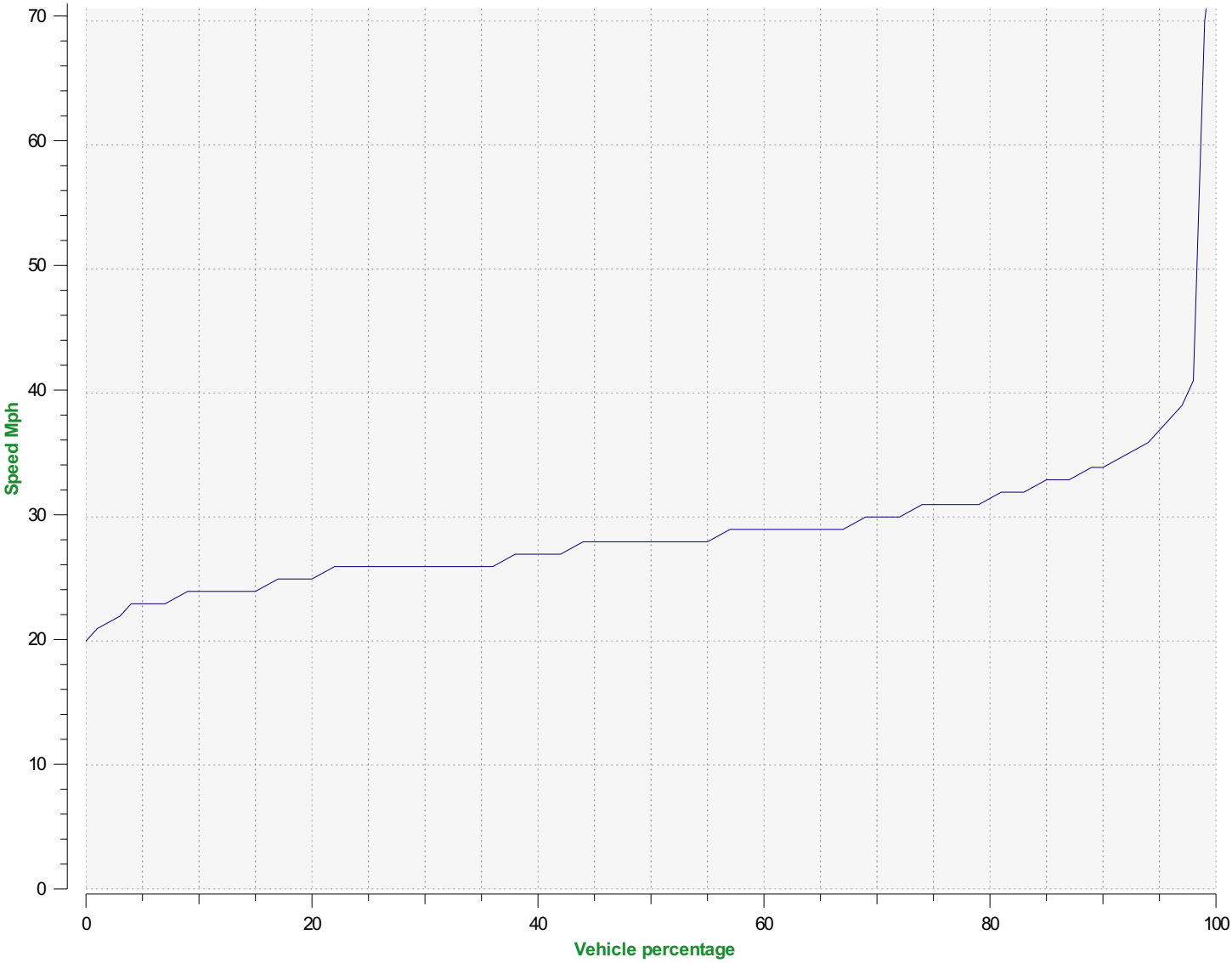

Speed percentile(outgoing)

V30: 26.00Mph **V50:** 28.00Mph **V85:** 33.00Mph

Start date: Monday, July 8, 2024 12:00 AM
End date: Sunday, August 18, 2024 8:00 AM

Location: Sharpes Lane

Comments: Display on. 6 weeks, wet for first 10 days, dry after.